To
Miss Lucretia E. Van Bibber

We listened in dreams

Words by
Miss Kate Wood.

Music by
Alfd. E. Toulmin,
Professor of Music at the Patapsco Institute.

2

Gillingham.

Published by GEORGE WILLIG JR. *Baltimore.*

1859
TOUL

I'VE LISTEN'D IN DREAMS.

Alfred F. Toulmin.

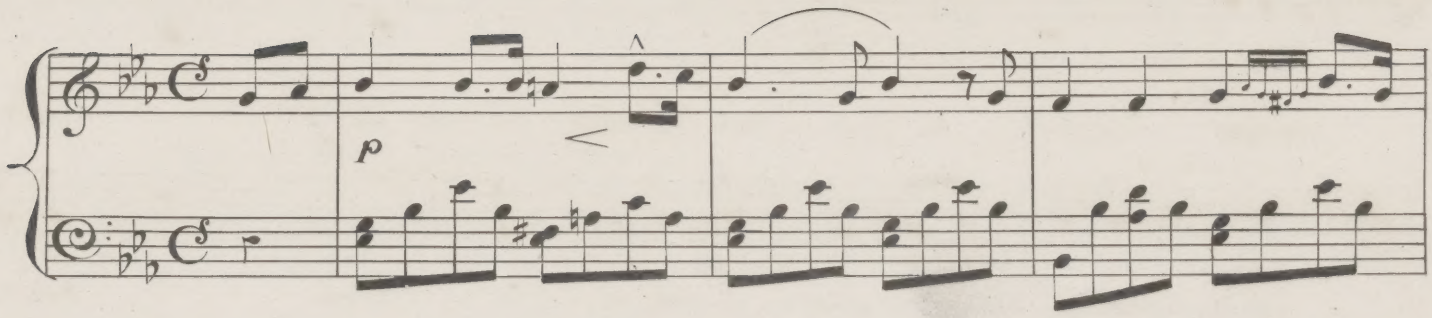

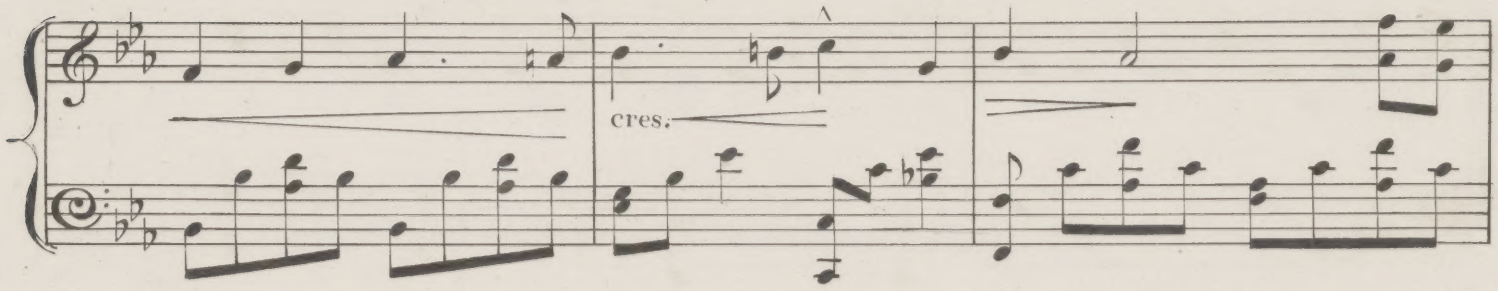

2d V. And I never thought that my wa-king hours, Would

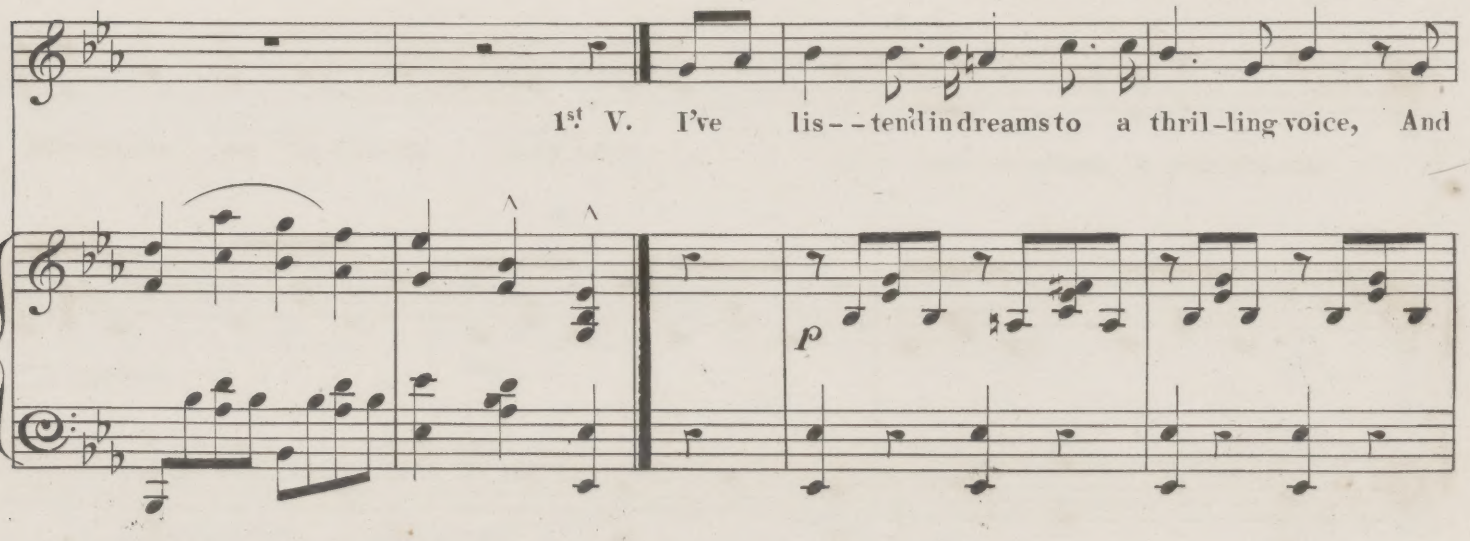

ENTERED ACCORDING TO ACT OF CONGRESS IN THE YEAR 1859 BY G. WILLIG JR. IN THE CLERKS OFFICE OF THE DISTRICT COURT OF MD.

gaze on a spir - - it so fair; I deem'd it a vis - - ion as

gazed on a love - - ly face; With a ro - - sy cheek and

fz

bright and fleet, As cas - - tles we build in the air. But the

spark - - ling eye, Which no paint - - er could ev - - er trace. And I

p

glow - - - ing face is be - fore me now, And by days bright beams I can

thought that a guar - - dian An - - - gel bright, Thus shield - ed my slumbering

see; The An - - gel of dreams has rest - - ed on earth, And

hours, And scatter'd o - - ver the re gion of dreams, The

f

ta - - ken her dwel - - ling with thee.

fair - - est and love - - li - est flow'rs.

p

W. FRENCH.